

CONTESTANT ID #: \_\_\_\_\_

*Place Contestant ID label here BEFORE  
Contest Begins*

GRADE LEVEL : \_\_\_\_\_

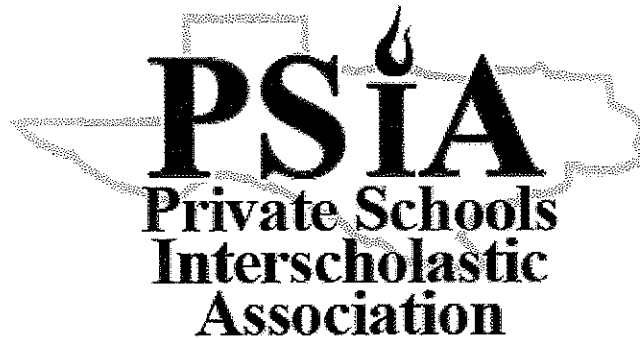

# Music Memory

## State Contest

Part 1

Grades 7/8

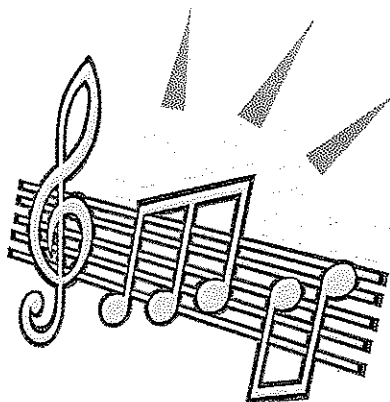

**2023**

Part 1 Score: \_\_\_\_\_

Part 2 Score: \_\_\_\_\_

FINAL SCORE: \_\_\_\_\_

**(Please do not open test until the signal is given to begin.)**



# Music Memory

## State Test – 2023 – Grades 7-8 – Part 1

### COMPOSERS

- Which composer was born in 1756 and died in 1791?
  - Bach
  - Mozart
  - Rossini
  - Mahler
- Which of the following correctly matches the composer with his/her nationality and period?
  - Handel — German — Renaissance
  - Rossini — Italian — Romantic
  - Bach — Austrian — Baroque
  - Ives — American — Classical
- Which of the following was awarded the Pulitzer Prize posthumously?
  - Vaughan Williams
  - Prima
  - Ives
  - Joplin
- Which of the following composers served in war?
  - Joplin
  - Vaughan Williams
  - Prokofiev
  - Khachaturian
- Which composer was a virtuoso organist?
  - Mahler
  - Ives
  - Beethoven
  - Bach
- Which composer is one of the “Three Titans of Soviet Music”?
  - Poulenc
  - Vivaldi
  - Khachaturian
  - Rossini
- How many operas did Wagner write?
  - 13
  - 9
  - 24
  - 1
- Which composer is buried in London?
  - Prokofiev
  - Zwilich
  - Handel
  - Beethoven
- Which pair of composers were child prodigies?
  - Mozart and Mahler
  - Mahler and Prokofiev
  - Prokofiev and Mozart
  - none of these pairs
- Which composer wrote the theme song used for “Alfred Hitchcock Presents”?
  - Widor
  - Nelson
  - Mahler
  - Gounod

### MUSIC AND TERMS

- What word is placed above the staff of a stringed instrument to indicate that the notes are to be played with a bow?
  - arco
  - sforzando
  - pizzicato
  - legato

- 12. Who is Telramund’s wife in Lohengrin?
  - A. Gottfried
  - B. Lohengrin
  - C. Elsa
  - D. Ortrud
  
- 13. Which voice in an opera is usually the male hero?
  - A. baritone
  - B. bass
  - C. tenor
  - D. alto
  
- 14. What is the name of a group of songs with a common theme that are designed to be performed in sequence without a break?
  - A. song cycle
  - B. rondo
  - C. song symphony
  - D. Gregorian chant
  
- 15. Vivaldi composed *Gloria* in D Major while working where?
  - A. for the Russian tsar
  - B. in the Vatican
  - C. in a girl’s orphanage
  - D. in a university
  
- 16. Which of the following symbols should replace the question mark to make the measure complete?



A.

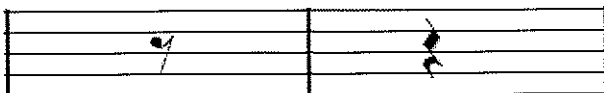

B.

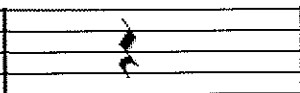

C.

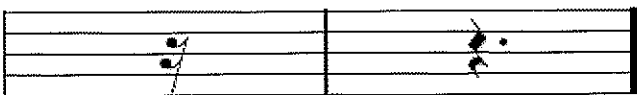

D.



- 17. What is the format of an *arch*?
  - A. A B C A B
  - B. A B C B A
  - C. A B A C A
  - D. A B B A B
  
- 18. What advice did Joplin provide for playing *The Entertainer*?
  - A. Not to play the piece solo.
  - B. Not to play the piece with accents.
  - C. Not to play the piece too fast.
  - D. Not to play the piece too loudly.
  
- 19. What is a factotum?
  - A. a factory
  - B. a handyman
  - C. a reed instrument
  - D. a beverage
  
- 20. Mahler’s Symphony No. 1 is based on a novel by which German writer?
  - A. Richter
  - B. Goethe
  - C. Mann
  - D. Nietzsche



# Music Memory Grades 7-8

GRADERS: Write scores and initial.

## State Contest

### Contestant Answer Sheet

	Part 1	Part 2	Total
Score 1:	_____	_____	_____
Score 2:	_____	_____	_____
Score 3:	_____	_____	_____
FINAL SCORE			_____

Contestant ID: \_\_\_\_\_ Grade Level: \_\_\_\_\_

INSTRUCTIONS: Place the PRINTED CAPITAL letter of each answer choice (A, B, C, or D) in the blank corresponding to the test item number. SCORING: +5 for each correct answer; no deduction for incorrect, skipped, or unanswered items.

1. \_\_\_\_\_

11. \_\_\_\_\_

2. \_\_\_\_\_

12. \_\_\_\_\_

3. \_\_\_\_\_

13. \_\_\_\_\_

4. \_\_\_\_\_

14. \_\_\_\_\_

5. \_\_\_\_\_

15. \_\_\_\_\_

6. \_\_\_\_\_

16. \_\_\_\_\_

7. \_\_\_\_\_

17. \_\_\_\_\_

8. \_\_\_\_\_

18. \_\_\_\_\_

9. \_\_\_\_\_

19. \_\_\_\_\_

10. \_\_\_\_\_

20. \_\_\_\_\_



## Music Memory Grades 7-8

State 2023

## *ANSWER KEY*

REMINDERS: PRINTED CAPITAL letters only. SCORING: +5 for each correct answer; no deduction for incorrect or skipped (unanswered) items. Page numbers in parentheses refer to the UIL Passport booklet.

- |              |          |              |      |
|--------------|----------|--------------|------|
| 1. <b>B</b>  | (36)     | 11. <b>A</b> | (35) |
| 2. <b>B</b>  | (47)     | 12. <b>D</b> | (62) |
| 3. <b>D</b>  | (27)     | 13. <b>C</b> | (49) |
| 4. <b>B</b>  | (52)     | 14. <b>A</b> | (33) |
| 5. <b>D</b>  | (12)     | 15. <b>C</b> | (54) |
| 6. <b>C</b>  | (30)     | 16. <b>A</b> | (24) |
| 7. <b>A</b>  | (59)     | 17. <b>B</b> | (52) |
| 8. <b>C</b>  | (21)     | 18. <b>C</b> | (27) |
| 9. <b>C</b>  | (45, 36) | 19. <b>B</b> | (47) |
| 10. <b>D</b> | (68)     | 20. <b>A</b> | (71) |