

CONTESTANT ID #: _____

GRADE LEVEL : _____

Place Contestant ID label here BEFORE
Contest Begins



Music Memory

District Contest

Part 1

Grades 7/8

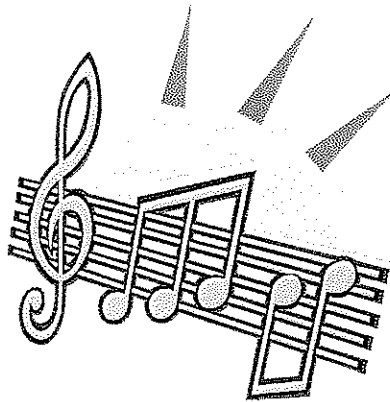

2022

Part 1 Score: _____

Part 2 Score: _____

FINAL SCORE: _____

(Please do not open test until the signal is given to begin.)



Music Memory

District Test – 2022 – Grades 7-8

COMPOSERS

- Which of the following composers was French?
 - John Adams
 - Julie Ann Giroux
 - Erik Satie
 - Georg Philipp Telemann
- Which composer created over 50 concerts that aired on American television aimed at young people?
 - Benjamin Britten
 - Aaron Copland
 - John Adams
 - Leonard Bernstein
- Which of the following composers has won three Emmys?
 - Julie Ann Giroux
 - John Adams
 - Leonard Bernstein
 - Aaron Copland
- Which composer's music did George Balanchine choreograph 40 ballets to?
 - Duke Ellington
 - Leonard Bernstein
 - Igor Stravinsky
 - Wolfgang Amadeus Mozart
- Which composer is known as the "Father of the Symphony"?
 - Giuseppe Verdi
 - Franz Joseph Haydn
 - Ludwig van Beethoven
 - Benjamin Britten
- Which of the following composers played the spinet, among other instruments?
 - Aaron Copland
 - Giuseppe Verdi
 - Hector Berlioz
 - Johann Sebastian Bach
- Which two composers were known for being master orchestrators?
 - Hector Berlioz & Eric Whitacre
 - Erik Satie & Ludwig van Beethoven
 - Johannes Brahms & Henry Purcell
 - Benjamin Britten & Nikolai Rimsky-Korsakov
- Which of the following composers was a self-taught piano player?
 - Johann Sebastian Bach
 - John Adams
 - Hector Berlioz
 - Duke Ellington
- Which composer, along with another composer, developed the sonata form?
 - Wolfgang Amadeus Mozart
 - Johann Sebastian Bach
 - Ludwig van Beethoven
 - Johannes Brahms
- Who served as the music director of Frankfurt, Germany in the early 18th century?
 - Leonard Bernstein
 - Ludwig van Beethoven
 - Johann Sebastian Bach
 - Georg Philipp Telemann

MUSIC AND TERMS

- The plot of *West Side Story* is a modern version of what Shakespearean play?
 - Romeo and Juliet*
 - A Midsummer Night's Dream*
 - Two Gentlemen from Verona*
 - Troilus and Cressida*

12. Which choir voice is usually sung by high male voices?
- alto
 - tenor
 - soprano
 - bass
13. Which word refers to a festival held in honor of ancient Greek soldiers who fell in battle?
- nabucco
 - fanfare
 - gymnopédie
 - ostinato
14. Which piece prominently features the woodblock marking rhythm?
- Short Ride in a Fast Machine*
 - Fanfare for the Common Man*
 - March to the Scaffold*
 - The Heavens Are Telling*
15. Which type of dance best fits the rhythm shown?
- 
- mambo
 - swing
 - minuet
 - gymnopédie
16. Which tempo term means “at a walking pace”?
- allegro
 - andante
 - lento
 - presto
17. Which of the following instruments is absent from Mozart’s Symphony No. 40?
- trumpet
 - French horn
 - bassoon
 - flute
18. In the *March to the Scaffold* section of **Symphonie Fantastique**, Berlioz is sent to his death for committing what crime?
- murder
 - forgery
 - espionage (spying)
 - war crimes
19. Which work is the musical interpretation of *1,001 Arabian Nights*?
- Paradise Lost: Shadows and Wings**
 - Abdelazer**
 - Egmont**
 - Scheherazade**
20. **True or False (T or F):**
Purcell’s *Rondeau* was made famous by another work from composer Erik Satie.



Music Memory Grades 7-8

GRADERS: Write scores and initial.

District Contest

Contestant Answer Sheet

	Part 1	Part 2	Total
Score 1:	_____	_____	_____
Score 2:	_____	_____	_____
Score 3:	_____	_____	_____
	FINAL SCORE		_____

Contestant ID: _____ Grade Level: _____

INSTRUCTIONS: Place the PRINTED CAPITAL letter of each answer choice (A, B, C, or D) in the blank corresponding to the test item number. SCORING: +5 for each correct answer; no deduction for incorrect, skipped, or unanswered items.

- | | |
|-----------|-----------|
| 1. _____ | 11. _____ |
| 2. _____ | 12. _____ |
| 3. _____ | 13. _____ |
| 4. _____ | 14. _____ |
| 5. _____ | 15. _____ |
| 6. _____ | 16. _____ |
| 7. _____ | 17. _____ |
| 8. _____ | 18. _____ |
| 9. _____ | 19. _____ |
| 10. _____ | 20. _____ |



Music Memory Grades 7-8

District 2022

ANSWER KEY

REMINDERS: PRINTED CAPITAL letters only. SCORING: +5 for each correct answer; no deduction for incorrect or skipped (unanswered) items. Page numbers in parentheses refer to the UIL Passport booklet.

- | | | | |
|-------|----------|-------|------|
| 1. C | (67) | 11. A | (32) |
| 2. D | (30) | 12. B | (60) |
| 3. A | (56) | 13. C | (67) |
| 4. C | (71) | 14. A | (13) |
| 5. B | (60) | 15. C | (21) |
| 6. B | (79) | 16. B | (36) |
| 7. D | (44, 92) | 17. A | (65) |
| 8. D | (51) | 18. A | (28) |
| 9. A | (65) | 19. D | (92) |
| 10. D | (74) | 20. F | (88) |