

CONTESTANT ID #: _____

GRADE LEVEL : _____

*Place Contestant ID label here BEFORE
Contest Begins*

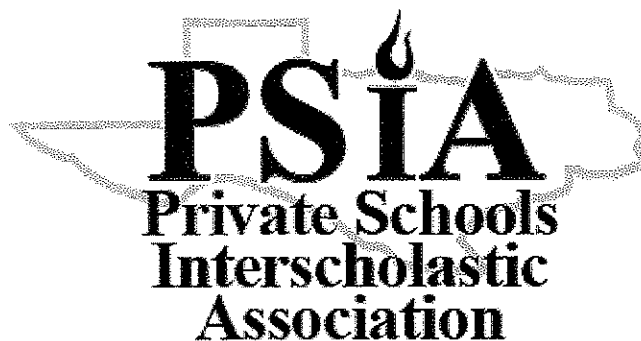

Music Memory

State Contest

Part 1

Grades 3/4 & 5/6

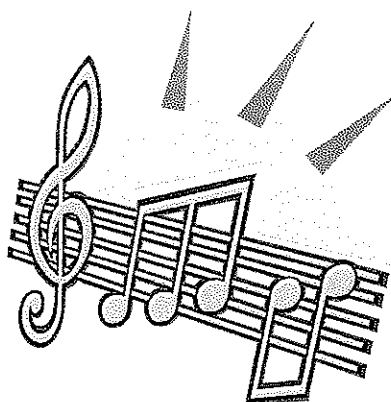

2023

Part 1 Score: _____

Part 2 Score: _____

FINAL SCORE: _____

(Please do not open test until the signal is given to begin.)



Music Memory

State Test – 2023 – Grades 3-6 – Part 1

COMPOSERS

1. Which composer was born in 1756 and died in 1791?
 - A. Bach
 - B. Mozart
 - C. Rossini
 - D. Mahler
2. Which of the following correctly matches the composer with his/her nationality and period?
 - A. Handel — German — Renaissance
 - B. Rossini — Italian — Romantic
 - C. Bach — Austrian — Baroque
 - D. Ives — American — Classical
3. Which of the following was awarded the Pulitzer Prize posthumously?
 - A. Vaughan Williams
 - B. Prima
 - C. Ives
 - D. Joplin
4. Which of the following composers served in war?
 - A. Joplin
 - B. Vaughan Williams
 - C. Prokofiev
 - D. Khachaturian
5. Which composer was a virtuoso organist?
 - A. Mahler
 - B. Ives
 - C. Beethoven
 - D. Bach
6. Which composer is one of the “Three Titans of Soviet Music”?
 - A. Poulenc
 - B. Vivaldi
 - C. Khachaturian
 - D. Rossini
7. How many operas did Wagner write?
 - A. 13
 - B. 9
 - C. 24
 - D. 1
8. Which composer is buried in London?
 - A. Prokofiev
 - B. Zvilich
 - C. Handel
 - D. Beethoven
9. Which pair of composers were child prodigies?
 - A. Mozart and Mahler
 - B. Mahler and Prokofiev
 - C. Prokofiev and Mozart
 - D. none of these pairs
10. Which composer was a former violinist who played with the American Symphony Orchestra?
 - A. Handel
 - B. Poulenc
 - C. Vivaldi
 - D. Zvilich

MUSIC AND TERMS

11. What word is placed above the staff of a stringed instrument to indicate that the notes are to be played with a bow?
 - A. arco
 - B. sforzando
 - C. pizzicato
 - D. legato

12. Who is Telramund's wife in Lohengrin?
 A. Gottfried
 B. Lohengrin
 C. Elsa
 D. Ortrud
13. Which voice in an opera is usually the male hero?
 A. baritone
 B. bass
 C. tenor
 D. alto
14. What is the name of a group of songs with a common theme that are designed to be performed in sequence without a break?
 A. song cycle
 B. rondo
 C. song symphony
 D. Gregorian chant
15. Vivaldi composed *Gloria* in D Major while working where?
 A. for the Russian tsar
 B. in the Vatican
 C. in a girl's orphanage
 D. in a university
16. Which of the following symbols should replace the question mark to make the measure complete?
17. What is the format of an *arch*?
 A. A B C A B
 B. A B C B A
 C. A B A C A
 D. A B B A B
18. What advice did Joplin provide for playing *The Entertainer*?
 A. Not to play the piece solo.
 B. Not to play the piece with accents.
 C. Not to play the piece too fast.
 D. Not to play the piece too loudly.
19. What is a factotum?
 A. a factory
 B. a handyman
 C. a reed instrument
 D. a beverage
20. What name is the subtitle of the third movement of Mozart's *Horn Concerto No. 2*?
 A. Rondo Più allegro
 B. Andante
 C. Allegro maestoso
 D. Adagio morendo

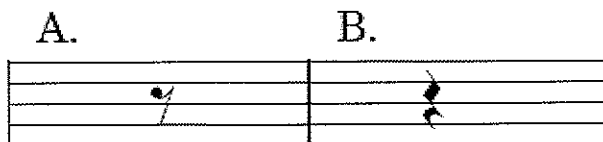



Music Memory Grades 3-6

GRADERS: Write scores and initial.

State Contest

Contestant Answer Sheet

	Part 1	Part 2	Total
Score 1:	_____	_____	_____
Score 2:	_____	_____	_____
Score 3:	_____	_____	_____
FINAL SCORE			_____

Contestant ID: _____ Grade Level: _____

INSTRUCTIONS: Place the PRINTED CAPITAL letter of each answer choice (A, B, C, or D) in the blank corresponding to the test item number. SCORING: +5 for each correct answer; no deduction for incorrect, skipped, or unanswered items.

- | | |
|-----------|-----------|
| 1. _____ | 11. _____ |
| 2. _____ | 12. _____ |
| 3. _____ | 13. _____ |
| 4. _____ | 14. _____ |
| 5. _____ | 15. _____ |
| 6. _____ | 16. _____ |
| 7. _____ | 17. _____ |
| 8. _____ | 18. _____ |
| 9. _____ | 19. _____ |
| 10. _____ | 20. _____ |



Music Memory Grades 3-6

State 2023

ANSWER KEY

REMINDERS: PRINTED CAPITAL letters only. SCORING: +5 for each correct answer; no deduction for incorrect or skipped (unanswered) items. Page numbers in parentheses refer to the UIL Passport booklet.

- | | | | |
|--------------|----------|--------------|------|
| 1. B | (36) | 11. A | (35) |
| 2. B | (47) | 12. D | (62) |
| 3. D | (27) | 13. C | (49) |
| 4. B | (52) | 14. A | (33) |
| 5. D | (12) | 15. C | (54) |
| 6. C | (30) | 16. A | (24) |
| 7. A | (59) | 17. B | (52) |
| 8. C | (21) | 18. C | (27) |
| 9. C | (45, 36) | 19. B | (47) |
| 10. D | (63) | 20. A | (36) |

CONTESTANT ID #: _____

GRADE LEVEL : _____

*Place Contestant ID label here BEFORE
Contest Begins*



Music Memory

State Contest

Part 1

Grades 7/8

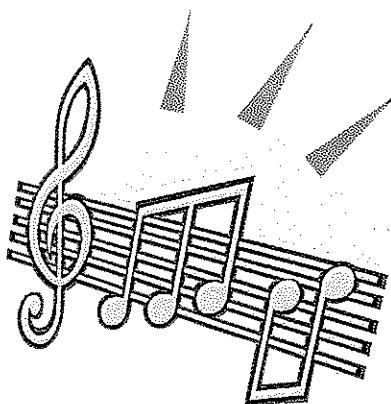

2023

Part 1 Score: _____

Part 2 Score: _____

FINAL SCORE: _____

(Please do not open test until the signal is given to begin.)



Music Memory

State Test – 2023 – Grades 7-8 – Part 1

COMPOSERS

1. Which composer was born in 1756 and died in 1791?
 - A. Bach
 - B. Mozart
 - C. Rossini
 - D. Mahler
2. Which of the following correctly matches the composer with his/her nationality and period?
 - A. Handel — German — Renaissance
 - B. Rossini — Italian — Romantic
 - C. Bach — Austrian — Baroque
 - D. Ives — American — Classical
3. Which of the following was awarded the Pulitzer Prize posthumously?
 - A. Vaughan Williams
 - B. Prima
 - C. Ives
 - D. Joplin
4. Which of the following composers served in war?
 - A. Joplin
 - B. Vaughan Williams
 - C. Prokofiev
 - D. Khachaturian
5. Which composer was a virtuoso organist?
 - A. Mahler
 - B. Ives
 - C. Beethoven
 - D. Bach
6. Which composer is one of the “Three Titans of Soviet Music”?
 - A. Poulenc
 - B. Vivaldi
 - C. Khachaturian
 - D. Rossini
7. How many operas did Wagner write?
 - A. 13
 - B. 9
 - C. 24
 - D. 1
8. Which composer is buried in London?
 - A. Prokofiev
 - B. Zwillich
 - C. Handel
 - D. Beethoven
9. Which pair of composers were child prodigies?
 - A. Mozart and Mahler
 - B. Mahler and Prokofiev
 - C. Prokofiev and Mozart
 - D. none of these pairs
10. Which composer wrote the theme song used for “Alfred Hitchcock Presents”?
 - A. Widor
 - B. Nelson
 - C. Mahler
 - D. Gounod

MUSIC AND TERMS

11. What word is placed above the staff of a stringed instrument to indicate that the notes are to be played with a bow?
 - A. arco
 - B. sforzando
 - C. pizzicato
 - D. legato

12. Who is Telramund's wife in Lohengrin?
 A. Gottfried
 B. Lohengrin
 C. Elsa
 D. Ortrud
13. Which voice in an opera is usually the male hero?
 A. baritone
 B. bass
 C. tenor
 D. alto
14. What is the name of a group of songs with a common theme that are designed to be performed in sequence without a break?
 A. song cycle
 B. rondo
 C. song symphony
 D. Gregorian chant
15. Vivaldi composed *Gloria* in D Major while working where?
 A. for the Russian tsar
 B. in the Vatican
 C. in a girl's orphanage
 D. in a university
16. Which of the following symbols should replace the question mark to make the measure complete?
17. What is the format of an *arch*?
 A. A B C A B
 B. A B C B A
 C. A B A C A
 D. A B B A B
18. What advice did Joplin provide for playing *The Entertainer*?
 A. Not to play the piece solo.
 B. Not to play the piece with accents.
 C. Not to play the piece too fast.
 D. Not to play the piece too loudly.
19. What is a factotum?
 A. a factory
 B. a handyman
 C. a reed instrument
 D. a beverage
20. Mahler's Symphony No. 1 is based on a novel by which German writer?
 A. Richter
 B. Goethe
 C. Mann
 D. Nietzsche



A.



B.



C.

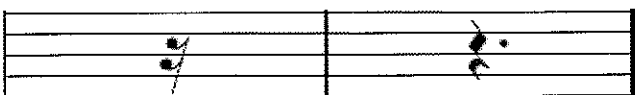

D.

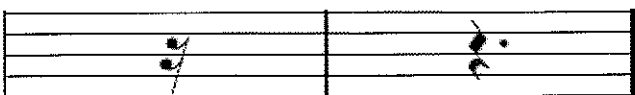



Music Memory Grades 7-8

GRADERS: Write scores and initial.

State Contest

Contestant Answer Sheet

	Part 1	Part 2	Total
Score 1:	_____	_____	_____
Score 2:	_____	_____	_____
Score 3:	_____	_____	_____
FINAL SCORE			_____

Contestant ID: _____ Grade Level: _____

INSTRUCTIONS: Place the PRINTED CAPITAL letter of each answer choice (A, B, C, or D) in the blank corresponding to the test item number. SCORING: +5 for each correct answer; no deduction for incorrect, skipped, or unanswered items.

1. _____

11. _____

2. _____

12. _____

3. _____

13. _____

4. _____

14. _____

5. _____

15. _____

6. _____

16. _____

7. _____

17. _____

8. _____

18. _____

9. _____

19. _____

10. _____

20. _____



Music Memory Grades 7-8

State 2023

ANSWER KEY

REMINDERS: PRINTED CAPITAL letters only. SCORING: +5 for each correct answer; no deduction for incorrect or skipped (unanswered) items. Page numbers in parentheses refer to the UIL Passport booklet.

- | | | | |
|--------------|----------|--------------|------|
| 1. B | (36) | 11. A | (35) |
| 2. B | (47) | 12. D | (62) |
| 3. D | (27) | 13. C | (49) |
| 4. B | (52) | 14. A | (33) |
| 5. D | (12) | 15. C | (54) |
| 6. C | (30) | 16. A | (24) |
| 7. A | (59) | 17. B | (52) |
| 8. C | (21) | 18. C | (27) |
| 9. C | (45, 36) | 19. B | (47) |
| 10. D | (68) | 20. A | (71) |